

Derby Talbot Lodge Project



Derby Talbot Lodge drawing by Building Concepts Inc
see proposed floor plan on next page

Exciting improvements are coming to Camp Galilee! Jill Derby and Steve Talbot, members of the Galilee Advisory Council and long-term supporters of Galilee, have committed \$150,000 to the project to improve the lower dormitory. This will include a complete renovation of the existing facility, as well as the addition of a meeting room and outdoor gathering area. Although the two “sides” of the building have been called Belmont and Round Mountain, after Nevada mining towns, the entire building itself has never been named. With Jill and Steve’s generous lead gift, the building will now be known as the Derby-Talbot Lodge. Thank you to Jill and Steve for their incredible generosity.

Without Jill and Steve’s leadership, this project might not have been possible. They are deeply committed to Galilee and wrote: *“Since first attending Galilee in 1948, the world has changed in complexity, tenor and pace. In the midst of this restless and unpredictable world, Galilee remains a quiet space of enduring spiritual renewal and grace – an anchor for the soul in a churning sea. We are committed that this treasure of ground and hearts advance and thrive.”*

To be competitive in attracting and maintaining adult retreat groups, Galilee needs more comfortable and updated accommodations. The lower dorm is increasingly unable to meet modern-day demands for privacy in the bathrooms, comfort in the bedrooms, and it also lacks ADA accessibility. In addition, it is currently not feasible for multiple small groups of 15-25 individuals, the majority of our retreat groups, to meet simultaneously at Galilee, as there is a lack of sufficient meeting space. While the cost of the actual building renovation and expansion is estimated at \$300,000, we plan to raise \$400,000 to allow for an exterior patio area and possible parking requirements.

This renovation will give Galilee the ability to host two parish or diocesan groups at the same time, enabling them to meet separately during the day, then have the option of getting together for meals and evening fellowship. It will also allow, for the first time, groups requiring ADA accessibility to consider Galilee for overnight retreats. The children that attend the science camp experiences with the Great Basin Outdoor School will benefit from the additional program space, in addition to all of our Galilee summer campers. Finally, this project is consistent with our long-term development plan for the camp and retreat center, is aesthetically pleasing, and blends well with the camp environment.

Stuart Campbell

Stuart Campbell, Executive Director

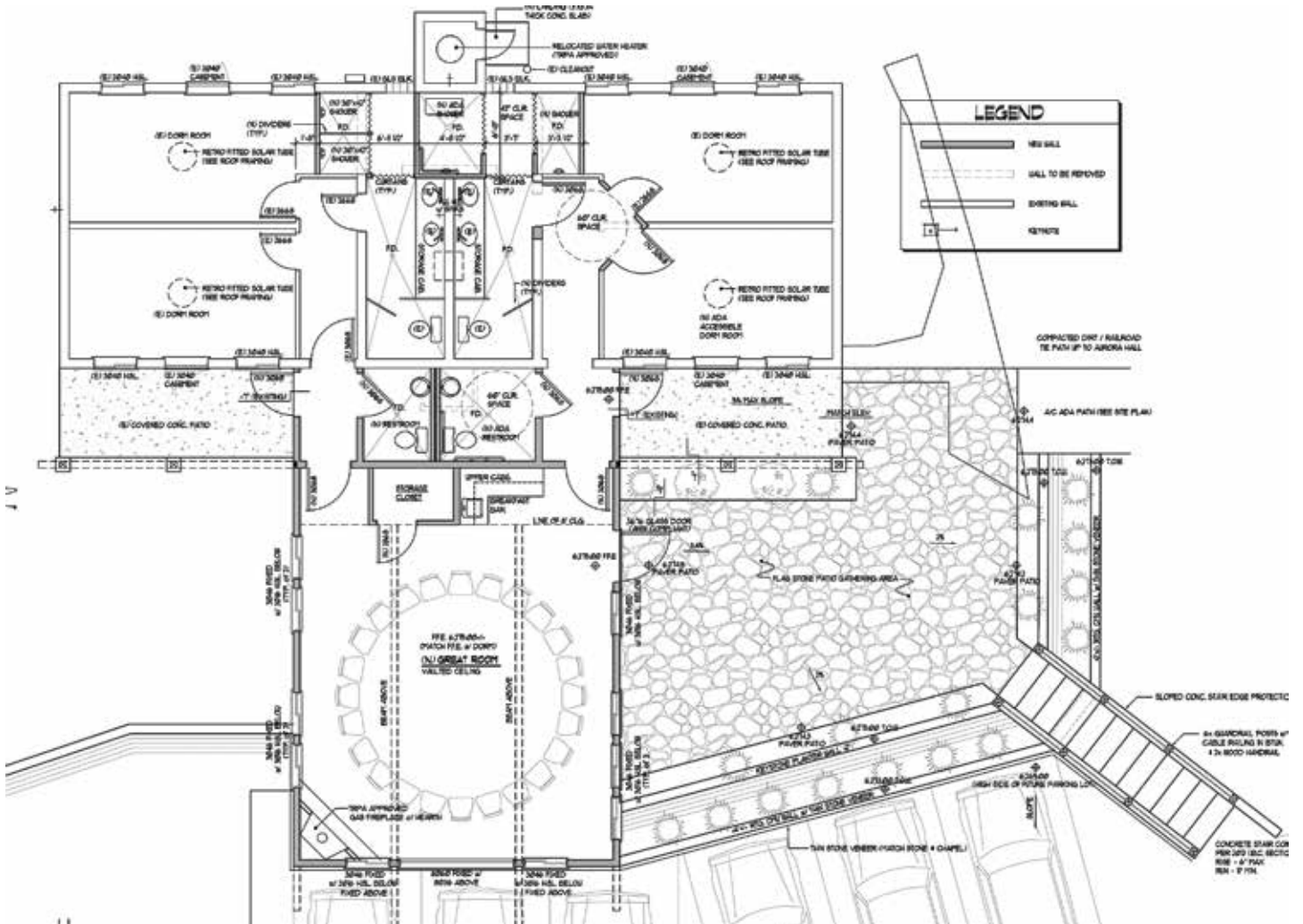

Great Paddle – 10 years old!

It's been 10 years that the Galilee staff and friends have been paddling around Lake Tahoe to raise money for the summer camp program. That's over 600 miles, a few sunburns, and nearly half a million paddle strokes. In those ten years, we have raised over \$60,000 for Galilee. We hope to have another successful paddle this summer. Please consider sponsoring one of our intrepid paddlers so they can bring home the gold!



Galilee Campership Fund



You just stepped into St. John's in the Wilderness, the gorgeous church at the center of Camp Galilee. Your eyes haven't adjusted yet from the scorching summer sun, but you immediately hear the voices of a dozen campers. Young teenagers from all over the state are gathered to play "Stump the Chaplain:" a Galilee tradition of challenging the chaplain with their burning questions about life and spirituality. It's almost the end of the week, and this adventure group has built trust through rock climbing, camping out under the stars, singing, and more. You hear evidence of that trust now, as deep conversation brings their diverse lives into new connection with one another. One camper asks about the place of women in the church, and shares about her upbringing in another denomination. A young man responds with a completely different perspective, as Galilee is his first exposure to the Church. Shifting gears, you listen to a young Latina woman from Las Vegas talk about her experience of pushing against racist expectations others have for her, despite the fact that she's an Honor Roll student in AP classes.

Watching this exchange of stories, questions, trust and faith, you see the chaplain and the counselors trade knowing looks as they appreciate the wonder of such an unusual gathering of teenagers. For the most part, these teens do not have other chances to interact. They live in different corners of the state and are often kept separate by differences in class, race, faith practice and the powerful social workings of high school. At Galilee, they have had the rare opportunity to grow together as a family, claiming their shared identity as members of the Body of Christ.

More than a third of the campers who came to Galilee in 2016 were able to do so because they received financial assistance. While we are delighted that camp was accessible to children whose families could not otherwise afford it, the truth is that every camper benefits from the Campership Fund. For Galilee to reflect the kingdom of God, every voice must be present. Please help us keep this blessed diversity a reality by making a tax-deductible donation to our Campership Fund. You can donate easily and securely online at www.galileetahoe.org or mail us a check at P.O. Box 236, Glenbrook, NV 89413. Thank you for your continued generosity!

Reflections by a Galilee Chaplain

Annual Women's Retreat

August 18-21, 2017

Friday Dinner through Monday Breakfast

Magic happens when women gather together. Inside the Red Tent is where women in ages past have shared their stories, their pain, their joys, their knowledge and their love. *"When women come together within the circle, amazing things happen – trust deepens, fear transforms, and answers arrive that you didn't even know you were looking for"* - Author Unknown. Come and join other women at Galilee to experience together the blessings of fellowship.

The retreat will start with dinner on Friday evening and end after dinner on Sunday. Please feel free to stay the night on Sunday and depart anytime the following day. If you are interested in registering, please contact Galilee at 775 749-5546 or visit our website at www.galileetahoe.org.

Retreat Facilitators: Sandy Burnette ~ St. Peter's Episcopal Church, Carson City, Shelby Thistlewhite ~ St Catherine's Episcopal Church, Reno, Rev. Elizabeth Tattersall ~ Coventry Cross Episcopal Church, Minden



Memorial Service for Dorothy Ramsdell



Long-time Galilee supporter Dorothy Ramsdell passed away this past December. Dorothy was instrumental in creating the Galilee Foundation, which played a key role in the rejuvenation of Galilee. We all miss her ideas, her energy, and her relentless optimism about her many projects. She had great love for Galilee and Lake Tahoe and often spoke about the camp as a "thin place". She was steadfast in her belief that Galilee could be a place of inspiration and spiritual transformation for all and often quoted a passage from John in reference.

"He who believes in Me, as the Scripture has said, out of his heart will flow rivers of living water."

The Galilee Board of Trustees and staff hold the Ramsdell family in their prayers. There will be a memorial service at Galilee in St. John's in the Wilderness at 3:00 PM on June 10th, 2017. A reception will follow in Hunting Lodge. All are welcome.

Come Retreat at Galilee!



A community retreat center, Galilee is a place where All are Welcome. Although our groups come from many different faith traditions, at Galilee everyone experiences a deepening of relationships with one another and the ability to accomplish your goals. The serene and natural setting brings rejuvenation to the spirit, mind, and body. To inquire about availability or make a reservation, please call 775-749-5546 or email info@galileetahoe.org.

Our caring staff can work with your group to provide a variety of retreat experiences, or your group can provide your own experience with Galilee in a supporting role. Either way you will enjoy the

beautiful scenery, excellent food, and sense of community that makes Galilee so special. Nearly all our groups return year-after-year to continue their work and experience once again the spiritual transformation that Galilee offers to everyone.

This is a quote from a retreat group administrator:

“The teacher, who teaches nationally and internationally, commented about the quality of the staff. Not just their efficiency, but also the warmth and generosity of heart.”



Sign up for the E-news version & Save Paper

Switch to the electronic version of the newsletter and green up your mailbox. The digital version includes beautiful photos and links to important information, and saves resources! Won't you join the movement and provide us with your name, address, and email at info@galileetahoe.org? If you no longer wish to be on our mailing list, or want to update your contact information, please email us with your changes. Thanks!

Wish List

Galilee is in need of a used fuel-efficient vehicle for staff traveling to meetings and events. Other needs are:

- New or lightly used sectional sofa for Frensdorff Lodge
- Commercial grade below-counter dishwasher for Frensdorff Lodge
- Large, bear-proof campground container for trash storage
- Commercial grade shelving units for Shop
- Sliding Compound Miter Saw
- Sit-on-Top kayaks, one and two person
- Paddleboards, all sizes

Looking for Green Thumbs

We extend a heartfelt thank you to all the volunteers who have contributed so much to Galilee the last year. Our Board of Trustees, members of the Advisory Council, and other volunteers are an integral part of our success. This fall we will schedule another Volunteer Week in September or early October. Dates will follow soon. We are looking for a few green-thumbed volunteers to be part of the Galilee team on a more consistent basis to help us improve our landscaping. If you are interested in hearing more, please contact Stuart.

Friends of Galilee Development

Over \$100,000 was donated to Galilee in 2016! These are the individuals and families who generously gave to sustain and enhance the ministry of Galilee. These funds support camperships for children and families, program development, capital projects, and operational expenses. We are grateful for their gifts and invite you to join them this year by making a contribution to the Galilee Annual Fund. If you sent in a gift in 2016 and your name is not listed here, we apologize. Please contact us to let us know. You really do make a difference.

Anonymous (3)	Lois & Bud Gilbert	Leah Negrete
Barbara & George Allison	Mary & Louis Gonzalez	Cynthia Nelson
Cheryl & Edward Amstutz	Tracy & Kerry Goodsel	Virginia Nelson
Jamie Amstutz	Barbara & Hal Goss	Jen & Rick O'Brien
Karen & William Amstutz	Elana Graham	Joy Orlich
Linda Faiss & Jim Amstutz	James Gray	Jenny Brekhus & Armando Ornelas
Lindsay Amstutz	Nonette Green	Linda & Roy Orr
Peggi Amstutz	Catherine & Douglas Gregg	Beth & Chris Osborne
Susan Antipa	Karen Todd & Matt Griffin	Connie Steinheimer & Jeffrey Ostomel
Teresa & Joseph Bachman	Ruth Hanusa	Stephen Panter
Margaret Barson	Marjorie Hardison	Joan & Frank Papaiani
Karen & David Barson	Jenny & Bob Hass	Ashley & Ezra Papincak
Patricia Bauer	Don Hataway	Amy Ewing & Steven Parks
Howard Bennett	Valorie Hazley	Bill Patten
Betty Bianchi	Geraldine & Charles Heebner	Connie & Mike Patterson
Cookie Bible	Jon & Mary Ann Helman	Don Paul
Sally & Steve Bilyeu	Virginia Hodgson	Heidi & Dana Paul
Pam Bond	Amber Hong	D. K. Paul & R. C. Pegg
Chuck Borders	Sandy Hudgens	Karen & Daniel Pellouchoud
Gayle & Bruce Bowers	Collie & Charles Hutter	Pat & A Perona
Patty & Sam Allen	Jennifer Jakubowski	Marilyn Peshek
Amy & Brent Brandolino	Rose Mary Joe-Kinale	Joan Peyser
Ruth & Robert Brewer	Allison Joffee	Kathy & Ted Pitcher
Carol Brown	Pamela Martin & Donald Johns	Pam Radke
Nancy & Jonathan Brown	Lois & Marv Johnson	Joan & Belmont Reid
Rayann & Tod Brown	Michelle & Rocky Joy	Chris & Phil Ritger
Sandy Burnette	Fredrica King	Gayle & Bruce Robertson
Mimi & Greg Butler	Betsy & Cole Kinsley	Sally & Steve Root
Donna Caldwell	Yvonne & Larry Kirk	Joyce & Louis Rossi
Katie McLin & Andrew Campbell	Diana & Bob Kittredge	Pat & Doug Rublatius
Monica & Stuart Campbell	Kate Knight	Duane & Lori Runyan
Margo & Nick Carrell	Judy & Jim Koehn	Christy Ryan
Chris & Frank Carroll	Nancy Krassner	Leslie Sanford
Kelin & Eric Castleberry-Backman	William Ku	Diane Sheldon
Laurie Chappelle	Margaret Kuffel	Paulette Sherrell
Dee Christiansen	Nancy & George LaCombe	Connie & Bob Skidmore
Kathy & Dennis Cocking	Mary Amstutz & John Lalli	Shirley Morgan Smith
Joan Collins	Janie & Bill Laughlin	Steve Smith
John Copoulos	Dorothy & Ross Laverty	Debra & Richard Snyder
Susan & Frank Countner	JoAnn & Shannon Leach	Robert Somps
Mary Barry & Dorothy Crosby	Beth & Don LeHeup	John St Hilaire
Joy & Shep Curtis	Amy & Aaron Lewis	Bonnie Strader
Beth & Jon Davidson	Jane Lommel	Isobel & Tom Streenan
Nancy & Colin Dawson	Joy Lumos	Dotty & Dick Stufflebeam
Linda & Jeff Devon	Chas Macquaire	Sonia & Paul Taggart
Sally & Charles Dickinson	Virginia & Richard Malmberg	Jill Derby & Steve Talbot
Sally & Craig Dickinson	Linda & Peter Mandas	Elizabeth & Stuart Tattersall
Sally & John Dorf	Karen Wilkes & Darryl Martin	Judith Thompson
Margo Drago	Dawn & Larry May	Janna Tisea
Diane & Guy Duensing	Margaret McCall	Melinda Torvinen
Sabina & Alan Duke	Sheridan & Justin McLaughlin	Paul Towner
Cheri & Lynn Endicott	Duncan McCoy	Rita & Al Truelove
Trudy Erquiaga	Helen & Robert McPeak	William Tuckey
Pam Ertel	Jeannette Miller	Nancy & George Vargas
Kathleen Plante & Paul Esswein	Nicole Miller	Fay & Ray Wagus
Vivian & Mark Evans	Rick Millsap	Ellen & Joe Walls
Sally & Craig Falkenhagen	Peter Mohr	Dorothy Walrath
Lynn Farrar	Betsey & Michael Monnot	Kristy & Matt Warren
Scott Fields	Joanna & Larry Morris	Melissa & Clark Warren
Jill Folsom	Hallie Murphy	Victoria & Ron Warren
Ruth Frazier	Donna Murphy-Sharp	Donna & Fred Weals
David Fulstone	Stephanie & Dave Mussatti	June Wexler

David Wiegenstein
Margaret & Jim Williams
Stephanie Wolff
Tricia & Kirk Woodliff
Lisa & Jon Young
Vicki Zahos

GIFTS FROM ORGANIZATIONS

All Saints Episcopal Church, Las Vegas
Benevity Foundation
Christ Episcopal Church, Las Vegas
Christ Episcopal Church, Pioche

Coventry Cross Episcopal Church, Minden
Epiphany Episcopal Church, Henderson
GE Foundation
Grace Episcopal Church, Wheatland
Grace in the Desert Episcopal Church,
Summerlin
Grace St. Francis Community Church
High Rollers Painting, Carson City
Holy Spirit Episcopal Church, Lake Almanor
House Alive Natural Building, Oregon
Norris-Rocaberte Family Foundation, Reno
St. Catherine Episcopal Church, Reno

St. George Episcopal Church, Austin
St. John in the Wilderness Episcopal Church,
Glenbrook
St. Martin Episcopal Church, Pahrump
St. Paul Episcopal Church, Elko
St. Patrick Episcopal Church, Incline Village
St. Peter Episcopal Church, Carson City
St. Thomas Episcopal Church, Las Vegas
Treasure House, Christ Episcopal Church,
Las Vegas
Trinity Episcopal Church, Reno
Trinity Episcopal Cathedral, Sacramento



Gifts Given in Memory & Honor

Monica & Stuart Campbell in Memory of
Dorothy Ramsdell
Kevin & Debbie Dolan in Celebration of their
Grandchildren, Lexi & Meadow Garner
Lois & Bud Gilbert in Honor of Diane Sheldon,
at Christmas
Caroline McIntosh in Memory of
Margaret Bath
Caroline McIntosh in Honor of Carol Olsen, at
Christmas
Caroline McIntosh in Honor of Jody Horton, at
Christmas
Joy Orlich in Memory of Dorothy Ramsdell
Diane Sheldon in Honor of Lois & Bud Gilbert,
at Christmas
Diane Sheldon in Honor of Alice Torpey, at
Christmas

IN CELEBRATION OF THE MARRIAGE OF LINDA FAISS & JIM AMSTUTZ

48 Hour Film Productions
Cheryl & Edward Amstutz
Jamie Amstutz
Karen & William Amstutz
Linda Faiss & Jim Amstutz
Lindsay Amstutz
Peggi Amstutz
Cookie Bible
Chris & Frank Carroll
Karen Todd & Matt Griffin
Mary Amstutz & John Lalli
Duncan McCoy
Karen & Daniel Pellouchoud
Melissa & Clark Warren

Some highlights of summer camp 2016

- Smiling campers at Galilee: 338
- Camperships awarded to families in financial need: 95
- Staff and counselors: 21
- Staff from outside of the United States: 1
- Cumulative miles hiked by Adventure groups: 1,403
- Dinners cooked under the stars on overnights: 29
- Pizzas cooked in the outdoor pizza oven: 275
- S'mores eaten around the campfire: 437





**Episcopal Camp &
Retreat Center**

PO Box 236
Glenbrook, NV 89413

Non Profit Org
US Postage Paid
Zephyr Cove NV
Permit No 12

S
u
m
m
e
r
C
A
M
P
S
c
h
e
d
u
l
e

Staff Training

June 4-10 Adults

Counselor Training

June 10-18 (starts Saturday) age 16 and up

Adventure Session 1

June 20-24 (starts Tuesday) age 7-10

Adventure Session

2 June 25-30 (ends Friday) age 8-11

Family Camp

July 2-8 All ages

Adventure Session 3

July 9-14 (ends Friday) age 10-13

Adventure Session 4

July 16-22 age 11-14

Adventure Session 5

July 23-29 age 12-15

Adventure Session 6

July 30-August 5 Age 14-17

Annual Women's Retreat

August 18-21 Adults

Board of Trustees

President Jim Koehn,

Epiphany, Las Vegas

Vice President Dennis Cocking,

St. John's, Glenbrook

Secretary Beth Osborne,

St. Catherine's, Reno

Treasurer Jon Young,

St. Peter's, Carson City

Trustee Agatha Ramirez

Todos Los Santos, Las Vegas

Trustee Rev. Rick O'Brien,

Epiphany, Las Vegas

Trustee Colin Dawson,

St. Patrick's, Incline Village

Trustee Rose Mary Joe-Kinale,

St. Paul's, Virginia City

Trustee Paul Taggart,

St. Peter's, Carson City

Trustee Patricia Holbrook-Seay,

Grace, Las Vegas

Chair Bishop Dan Edwards,

Diocese of Nevada